

Patient report

Bio-Rad DATE: 12/29/2016
D-10 TIME: 04:33 PM
S/N: #DJ4I016123 Software version: 4.20-2
Sample ID: 10077815
Injection date 12/29/2016 04:14 PM
Injection #: 8 Method: HbA1c
Rack #: --- Rack position: 2

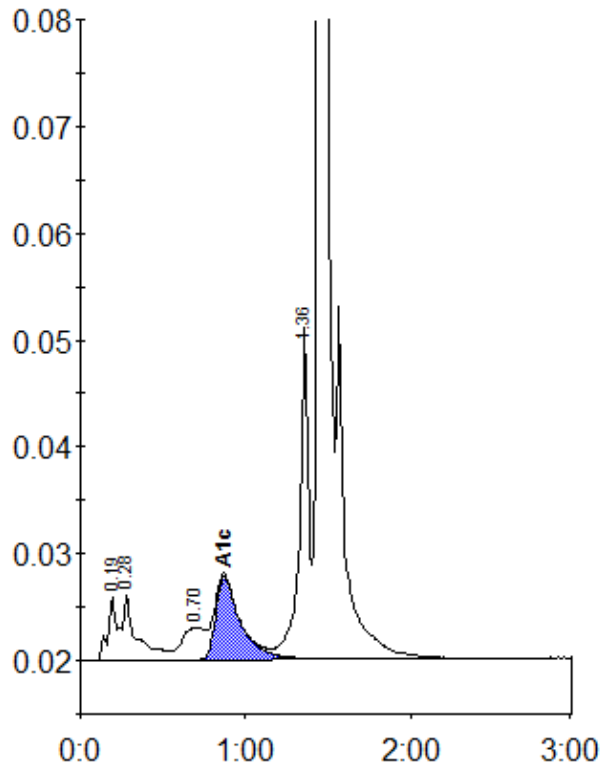

Peak table - ID: 10077815

| Peak | R.time | Height | Area | Area % |
|-------------|--------|---------|---------|--------|
| A1a | 0.19 | 5927 | 20246 | 1.1 |
| A1b | 0.28 | 6155 | 37432 | 2.1 |
| LA1c/CHb-1 | 0.70 | 2941 | 30556 | 1.7 |
| A1c | 0.87 | 7791 | 80799 | 6.1 |
| P3 | 1.36 | 31103 | 117689 | 6.7 |
| A0 | 1.45 | 492543 | 1478539 | 83.8 |
| Total Area: | | 1765261 | | |

| | |
|----------------|-----|
| Concentration: | % |
| A1c | 6.1 |