

Patient Name	MRS. BABITA RANI	Client Name	City Diagnostics	Specimen Received	20/12/2016
Age/Sex	40/F	Client Code	MOLQ1214P	Specimen Type	Tissue
Patient ID	011612200157	Ref. Doctor		Collection Date	20/12/2016
Specimen ID	MOLQ/B-835/16			Report Date	23/12/2016

SURGICAL PATHOLOGY REPORT

Chronic Cervicitis, Uterus with Cervix.

DIAGNOSIS

CHRONIC CERVICITIS.

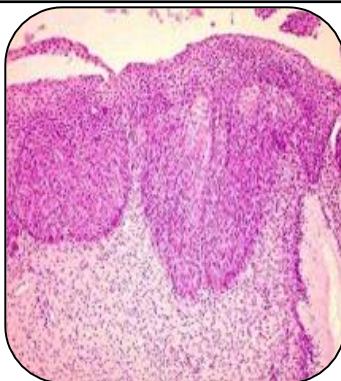

SPECIMEN

Uterus with Cervix.

GROSS

i) Received 9x4cm long uterus with cervix.

Microscopy

- 1) Section examined shows small endometrial glands in proliferative phase.
- 2) Myometrium shows interlacing muscle bundles.
- 3) Cervix shows squamous lining epithelium with inflammatory cells.

Note : All biopsy specimen will be stored for 15 (fifteen)days, block and slides for 5(five) years only from the time of receipt at the laboratory. No request ,for any of the above ,will be entertained after the due date.

Reference

- i) Rosai and Ackerman's Surgical Pathology.
- ii) Modern Surgical Pathology.

Gulshan Yadav, MD
Consultant Pathologist