

Patient Name	Mrs. CHANDER KALA	Client Name	Star Hospital	Specimen Received	20/12/2016
Age/Sex	25/F	Client Code	MOLQ1255CM	Specimen Type	Tissue
Patient ID	011612200130	Ref. Doctor	DR. DEEP SHIKHA	Collection Date	20/12/2016
Specimen ID	MOLQ/B-832/16			Report Date	23/12/2016

SURGICAL PATHOLOGY REPORT

Right fallopian tube.

DIAGNOSIS

FALLOPIAN TUBE CONFIRMED AND UNREMARKABLE.

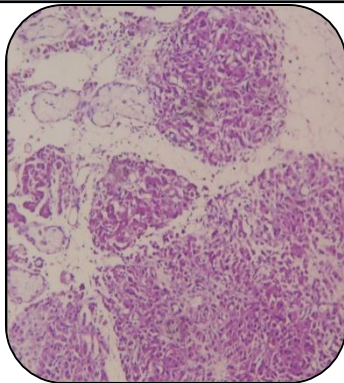

SPECIMEN

Right fallopian tube.

GROSS

i) Received right fallopian tube in separate container 1x0.5cm greyish white .

Microscopy

1) Section examined shows lining epithelium having cuboidal cells with oval nucleus.

Note : All biopsy specimen will be stored for 15 (fifteen)days, block and slides for 5(five) years only from the time of receipt at the laboratory. No request ,for any of the above ,will be entertained after the due date.

Reference

- i) Rosai and Ackerman's Surgical Pathology.
- ii) Modern Surgical Pathology.

Gulshan Yadav, MD
Consultant Pathologist