

<b>Patient Name</b>	Mrs. PREETAM KAUR	<b>Client Name</b>	Star Hospital	<b>Specimen Received</b>	20/12/2016
<b>Age/Sex</b>	55/F	<b>Client Code</b>	MOLQ1255CM	<b>Specimen Type</b>	Tissue
<b>Patient ID</b>	011612200126	<b>Ref. Doctor</b>	DR. DEEP SHIKHA	<b>Collection Date</b>	20/12/2016
<b>Specimen ID</b>	MOLQ/B-831/16			<b>Report Date</b>	23/12/2016

## SURGICAL PATHOLOGY REPORT

### Uterus with cervix.

#### DIAGNOSIS

**CHRONIC CERVICITIS WITH PROLAPSE.**

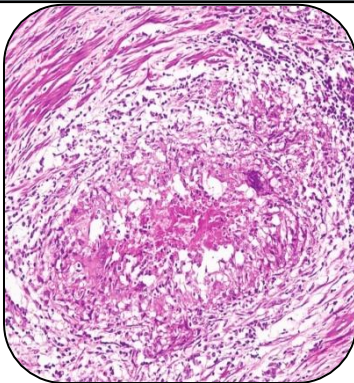

#### SPECIMEN

Uterus with Cervix.

#### GROSS

i) Received 12x3.5cm long uterus with cervix .

#### Microscopy

- 1) Section examined shows endometrial glands in proliferative phase.
- 2) Myometrium shows muscle bundles.
- 3) Cervix shows epidermadization and mononuclear inflammatory cells.

**Note :** All biopsy specimen will be stored for 15 (fifteen)days, block and slides for 5(five) years only from the time of receipt at the laboratory. No request ,for any of the above ,will be entertained after the due date.

#### Reference

- i) Rosai and Ackerman's Surgical Pathology.
- ii) Modern Surgical Pathology.

**Gulshan Yadav, MD**  
**Consultant Pathologist**