

<b>Patient Name</b>	MRS. SONIA	<b>Client Name</b>	Health Care Laboratories	<b>Specimen Received</b>	18/12/2016
<b>Age/Sex</b>	31/F		(Rohtak)	<b>Specimen Type</b>	Tissue
<b>Patient ID</b>	011612180149	<b>Client Code</b>	MOLQ1298CM	<b>Collection Date</b>	18/12/2016
<b>Specimen ID</b>	MOLQ/B-829/16	<b>Ref. Doctor</b>		<b>Report Date</b>	23/12/2016

## SURGICAL PATHOLOGY REPORT

### Left Ectopic pregnancy.

#### DIAGNOSIS

**ECTOPIC PREGNANCY.**

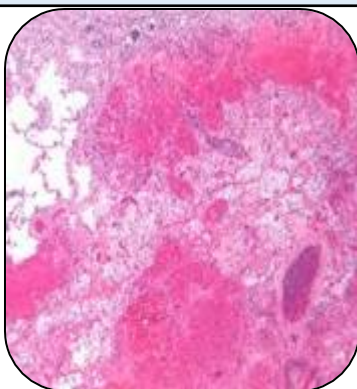

#### SPECIMEN

Left Ectopic pregnancy.

#### GROSS

i) Received 3x4cm tubular greyish white tissue pieces.

#### Microscopy

- i) Section examined shows large blood clot with bits of lining epithelium .
- ii) No trophoblastic cells seen.

**Note :** All biopsy specimen will be stored for 15 (fifteen)days, block and slides for 5(five) years only from the time of receipt at the laboratory. No request ,for any of the above ,will be entertained after the due date.

#### Reference

- i) Rosai and Ackerman's Surgical Pathology.
- ii) Modern Surgical Pathology.

**Gulshan Yadav, MD**  
**Consultant Pathologist**