

<b>Patient Name</b>	MRS. NEETU	<b>Client Name</b>	Satyam Hospital	<b>Specimen Received</b>	18/12/2016
<b>Age/Sex</b>	28/F	<b>Client Code</b>	MOLQ1304P	<b>Specimen Type</b>	Tissue
<b>Patient ID</b>	011612180094	<b>Ref. Doctor</b>		<b>Collection Date</b>	18/12/2016
<b>Specimen ID</b>	MOLQ/B-826/16			<b>Report Date</b>	23/12/2016

## SURGICAL PATHOLOGY REPORT

### Right Bone great toe.

#### DIAGNOSIS

**NON SPECIFIC INFLAMMATORY CELLS (NO BONY TISSUE SEEN, SO KINDLY CORRELATE CLINICALLY AND RADIOLOGICALLY).**

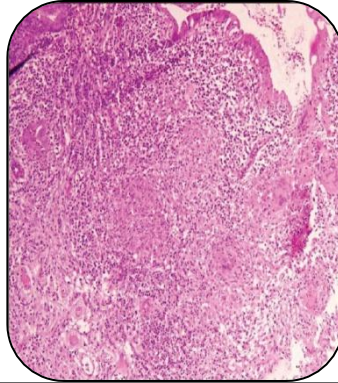

#### SPECIMEN

Right Bone great toe.

#### GROSS

- i) Received 10x4.3cm uterus with cervix unilateral adenaxa.
- ii) ovary size 3x4cm.
- iii) Cut section shows uniloculated 2x2cm cyst with serous fluid.

#### Microscopy

- 1) Section examined shows fibrocollagenous tissue, muscle bundle squamous lining epithelium with small round to oval nucleus.
- 2) Deeper tissue shows few mononuclear inflammatory cells.
- 3) No granuloma No malignant cell seen.

**Note :** All biopsy specimen will be stored for 15 (fifteen)days, block and slides for 5(five) years only from the time of receipt at the laboratory. No request ,for any of the above ,will be entertained after the due date.

#### Reference

- i) Rosai and Ackerman's Surgical Pathology.
- ii) Modern Surgical Pathology.

**Gulshan Yadav, MD**  
Consultant Pathologist