

Patient Name	MRS. SANJU	Client Name	Tomar Hospital & Maternity Centre	Specimen Received	18/12/2016
Age/Sex	35/F	Client Code	MOLQ1437P	Specimen Type	Tissue
Patient ID	011612180067	Ref. Doctor		Collection Date	18/12/2016
Specimen ID	MOLQ/B-825/16			Report Date	23/12/2016

SURGICAL PATHOLOGY REPORT

Serous cystadenoma, Uterus with Cervix.

DIAGNOSIS

SEROUS CYSTADENOMA.

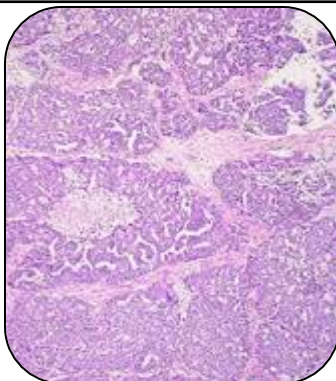

SPECIMEN

Uterus with Cervix.

GROSS

- i) Received 10x4.3cm uterus with cervix unilateral adenaxa.
- ii) ovary size 3x4cm.
- iii) Cut section shows uniloculated 2x2cm cyst with serous fluid.

Microscopy

- 1) Section examined shows small endometrium glands in proliferative phase.
- 2) Myometrium shows muscle bundles.
- 3) Cervix shows squamous lining epithelium with endocervical glands and mononuclear inflammatory cells.
- 4) Ovary shows leutal cyst and cuboidal lining epithelium.
- 5) Tube is unremarkable.

Note : All biopsy specimen will be stored for 15 (fifteen)days, block and slides for 5(five) years only from the time of receipt at the laboratory. No request ,for any of the above ,will be entertained after the due date.

Reference

- i) Rosai and Ackerman's Surgical Pathology.
- ii) Modern Surgical Pathology.

Gulshan Yadav, MD
Consultant Pathologist