

Patient Name	MRS. AMRITA	Client Name	Brijanand Path Lab	Specimen Received	14/12/2016
Age/Sex	30/F	Client Code	MOLQ1133P	Specimen Type	Tissue
Patient ID	011612140099	Ref. Doctor		Collection Date	14/12/2016
Specimen ID	MOLQ/B-818/16			Report Date	22/12/2016

SURGICAL PATHOLOGY REPORT

Giant cell tumour of tendon sheet with hyperkeratosis, Swelling hand middle finger.

DIAGNOSIS

GIANT CELL TUMOUR OF TENDON SHEET WITH HYPERKERATOSIS.

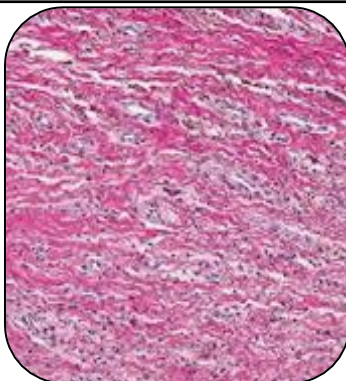

SPECIMEN

Swelling hand middle finger.

GROSS

i) Received 2X3 cm greyish white tissue piece. cut section shows cheesy material.

Microscopy

- 1) Section examined shows fibrocollagenous tissue with keratin and multinucleated giant cells, mononuclear inflammatory cells, small blood vessels.
- 2) No granuloma no malignant cells seen.

Note : All biopsy specimen will be stored for 15 (fifteen) days, block and slides for 5 (five) years only from the time of receipt at the laboratory. No request, for any of the above, will be entertained after the due date.

Reference

- i) Rosai and Ackerman's Surgical Pathology.
- ii) Modern Surgical Pathology.

Gulshan Yadav, MD
Consultant Pathologist

Report generated at MolQ Laboratory, Gurgaon