

Patient Name	Mrs. SHAKEELA	Client Name	Ghosh Path Lab	Specimen Received	17/12/2016
Age/Sex	45/F	Client Code	MOLQ1123CM	Specimen Type	Tissue
Patient ID	011612170198	Ref. Doctor	DR. GHOSH PATH	Collection Date	17/12/2016
Specimen ID	MOLQ/B-824/16			Report Date	22/12/2016

SURGICAL PATHOLOGY REPORT

Non specific inflammation, Gastroscopy Biopsy.

DIAGNOSIS

NON SPECIFIC INFLAMMATION.

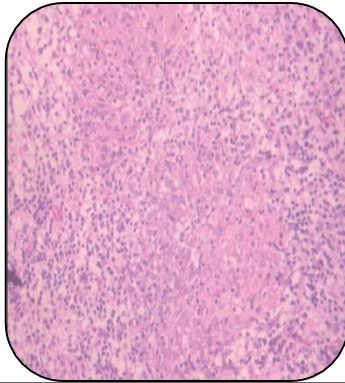

SPECIMEN

Gastroscopy Biopsy.

GROSS

i) Received 0.5x0.5cm greyish white tissue piece.

Microscopy

- 1) Section examined shows predominantly submucosal glands having small round to oval basal nucleus and with bits of columnar mucosal lining epithelium with small round to oval nucleus.
- 2) Section also shows few mononuclear inflammatory cells.
- 3) No granuloma and no malignant cell seen in specimen received.

Note : All biopsy specimen will be stored for 15 (fifteen)days, block and slides for 5(five) years only from the time of receipt at the laboratory. No request ,for any of the above ,will be entertained after the due date.

Reference

- i) Rosai and Ackerman's Surgical Pathology.
- ii) Modern Surgical Pathology.

Gulshan Yadav, MD
Consultant Pathologist