

Patient Name	MRS. MADHU	Client Name	Health Medicos, Rohtak	Specimen Received	16/12/2016
Age/Sex	29/F	Client Code	MOLQ1394CM	Specimen Type	Tissue
Patient ID	011612160156	Ref. Doctor		Collection Date	16/12/2016
Specimen ID	MOLQ/B-828/16			Report Date	22/12/2016

SURGICAL PATHOLOGY REPORT

Disordered Proliferative Phase, Endometrium.

DIAGNOSIS

DISORDERED PROLIFERATIVE PHASE.

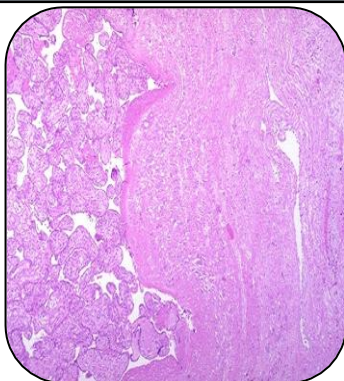

SPECIMEN

Endometrium.

GROSS

- i) Received multiple greyish white tissue pieces.

Microscopy

- i) Section examined shows small endometrial glands with tortuous endometrial glands having round to oval nucleus with vacuoles.
- ii) Stroma shows mononuclear inflammatory cells.

Note : All biopsy specimen will be stored for 15 (fifteen) days, block and slides for 5 (five) years only from the time of receipt at the laboratory. No request, for any of the above, will be entertained after the due date.

Reference

- i) Rosai and Ackerman's Surgical Pathology.
- ii) Modern Surgical Pathology.

Gulshan Yadav, MD
Consultant Pathologist