

Patient Name	MRS. KIRAN	Client Name	Kriti Hospital	Specimen Received	16/12/2016
Age/Sex	32/F	Client Code	MOLQ1112CM	Specimen Type	Tissue
Patient ID	011612160072	Ref. Doctor		Collection Date	16/12/2016
Specimen ID	MOLQ/B-820/16			Report Date	22/12/2016

SURGICAL PATHOLOGY REPORT

Uterus with Cervix.

DIAGNOSIS

CHRONIC CERVICITIS.

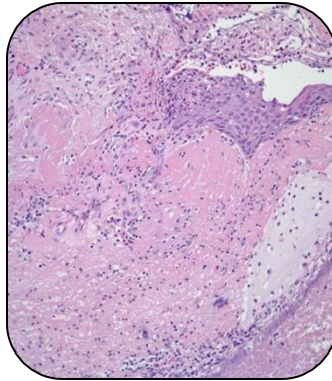

SPECIMEN

Uterus with Cervix.

GROSS

i) Received 10x4.9cm uterus with cervix.

Microscopy

- i) Section examined shows small endometrial glands in proliferative phase.
- ii) Myometrium shows muscle bundles.
- iii) Cervix shows squamous lining epithelium with mononuclear inflammatory cells.

Note : All biopsy specimen will be stored for 15 (fifteen)days, block and slides for 5(five) years only from the time of receipt at the laboratory. No request ,for any of the above ,will be entertained after the due date.

Reference

- i) Rosai and Ackerman's Surgical Pathology.
- ii) Modern Surgical Pathology.

Gulshan Yadav, MD
Consultant Pathologist