

Patient Name	MR. SATPAL	Client Name	Advanta Super Speciality Hospital (Rohtak)	Specimen Received	14/12/2016
Age/Sex	27/M	Client Code	MOLQ1299CM	Specimen Type	Tissue
Patient ID	011612140197	Ref. Doctor		Collection Date	14/12/2016
Specimen ID	MOLQ/B-819/16			Report Date	22/12/2016

SURGICAL PATHOLOGY REPORT

Well differentiated squamous cell carcinoma, CA Penis.

DIAGNOSIS

WELL DIFFERENTIATED SQUAMOUS CELL CARCINOMA.

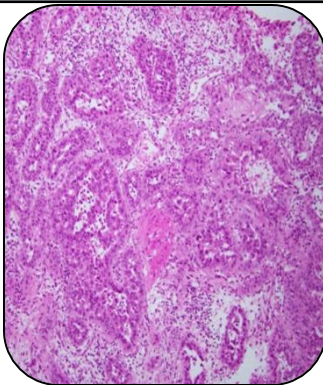

SPECIMEN

CA Penis.

GROSS

i) Received 1x2cm greyish white tissue piece.

Microscopy

- 1) Section examined shows Squamous cell in sheets.
- 2) Cell shows round to oval nucleus with keratin pearls and nuclear atypia.
- 3) Dermis shows fibrocollagenous tissue, marked inflammatory cells(plasma cells, lymphocytes, polymorphs, inflammatory cells).
- 4) Dermis also shows extension of squamous epithelium cells in loosely cohesive group.

Note : All biopsy specimen will be stored for 15 (fifteen)days, block and slides for 5(five) years only from the time of receipt at the laboratory. No request ,for any of the above ,will be entertained after the due date.

Reference

- i) Rosai and Ackerman's Surgical Pathology.
- ii) Modern Surgical Pathology.

Gulshan Yadav, MD
Consultant Pathologist