

Patient Name	Mr. DILIP BHARGAV	Client Name	Ghosh Path Lab	Specimen Received	13/12/2016
Age/Sex	34/M	Client Code	MOLQ1123CM	Specimen Type	Tissue
Patient ID	011612130056	Ref. Doctor	DR. GHOSH PATH	Collection Date	13/12/2016
Specimen ID	MOLQ/B-816/16			Report Date	22/12/2016

SURGICAL PATHOLOGY REPORT

Oesophagitis , Oesophageal biopsy.

DIAGNOSIS

OESOPHAGITIS.

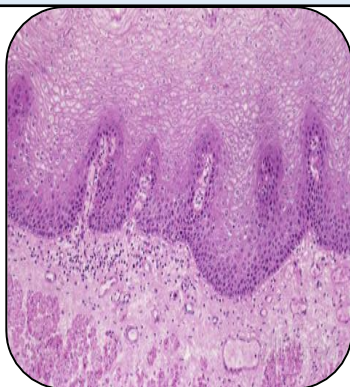

SPECIMEN

Oesophageal biopsy.

GROSS

i) Received 1x1cm greyish white tissue piece.

Microscopy

- 1) Section examined shows Squamous lining epithelium with round nucleus and few inflammatory infiltrate.
- 2) No granuloma and no malignant cell seen.

Note : All biopsy specimen will be stored for 15 (fifteen)days, block and slides for 5(five) years only from the time of receipt at the laboratory. No request ,for any of the above ,will be entertained after the due date.

Reference

- i) Rosai and Ackerman's Surgical Pathology.
- ii) Modern Surgical Pathology.

A handwritten signature in black ink, appearing to read 'Gulshan', written over a white rectangular background.

Gulshan Yadav, MD
Consultant Pathologist