

Patient Name	Mr. DILIP BHARGAV	Client Name	Ghosh Path Lab	Specimen Received	13/12/2016
Age/Sex	34/M	Client Code	MOLQ1123CM	Specimen Type	Tissue
Patient ID	011612130054	Ref. Doctor	Dr. GHOSH PATH	Collection Date	13/12/2016
Specimen ID	MOLQ/B-815/16			Report Date	22/12/2016

SURGICAL PATHOLOGY REPORT

Non specific inflammation, Duodenal Biopsy.

DIAGNOSIS

NON SPECIFIC INFLAMMATION.

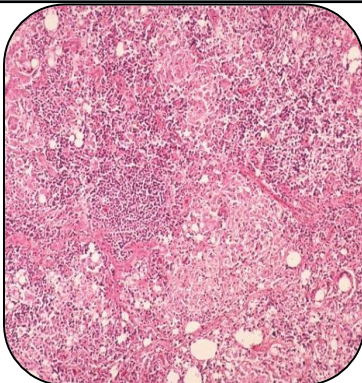

SPECIMEN

Duodenal Biopsy.

GROSS

i) Received tiny 1x1cm greyish white tissue pieces.

Microscopy

- 1) Section examined shows villi with columnar lining epithelium and small round to oval nucleus.
- 2) Submucosa shows mononuclear inflammatory cells and submucosal glands.
- 3) No granuloma and no malignant cell seen.

Note : All biopsy specimen will be stored for 15 (fifteen)days, block and slides for 5(five) years only from the time of receipt at the laboratory. No request ,for any of the above ,will be entertained after the due date.

Reference

- i) Rosai and Ackerman's Surgical Pathology.
- ii) Modern Surgical Pathology.

Gulshan Yadav, MD
Consultant Pathologist