

Patient report

Bio-Rad DATE: 12/21/2016
D-10 TIME: 03:14 PM
S/N: #DJ4I016123 Software version: 4.20-2
Sample ID: 10076855
Injection date 12/21/2016 03:10 PM
Injection #: 9 Method: HbA1c
Rack #: --- Rack position: 1

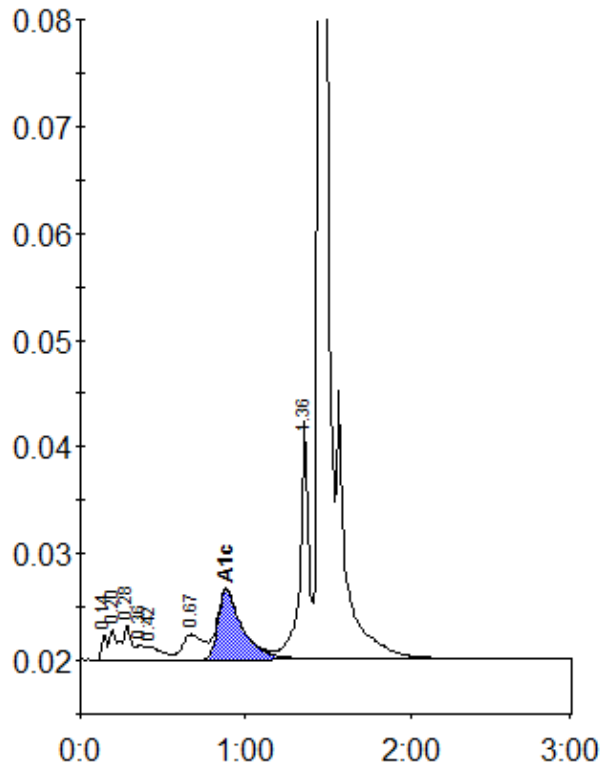

Peak table - ID: 10076855

| Peak | R.time | Height | Area | Area % |
|-------------|--------|---------|---------|--------|
| Unknown | 0.14 | 2356 | 5407 | 0.4 |
| A1a | 0.20 | 2884 | 10826 | 0.9 |
| A1b | 0.28 | 3304 | 9449 | 0.8 |
| Unknown | 0.36 | 1452 | 5257 | 0.4 |
| F | 0.42 | 1276 | 7979 | 0.6 |
| LA1c/CHb-1 | 0.67 | 2361 | 21236 | 1.7 |
| A1c | 0.88 | 6552 | 67315 | 7.8 |
| P3 | 1.36 | 22428 | 81923 | 6.6 |
| A0 | 1.45 | 357200 | 1030852 | 83.1 |
| Total Area: | | 1240245 | | |

| | |
|----------------|-----|
| Concentration: | % |
| A1c | 7.8 |