

Patient Name	Miss. NANNI	Client Name	Abhey Diagnostic	Specimen Received	11/12/2016
Age/Sex	20/F	Client Code	MOLQ1468CM	Specimen Type	Tissue
Patient ID	011612130046	Ref. Doctor		Collection Date	11/12/2016
Specimen ID	MOLQ/B-814/16			Report Date	17/12/2016

SURGICAL PATHOLOGY REPORT

Right ovarian tissue Biopsy.

DIAGNOSIS

HEMORRHAGIC CYST.

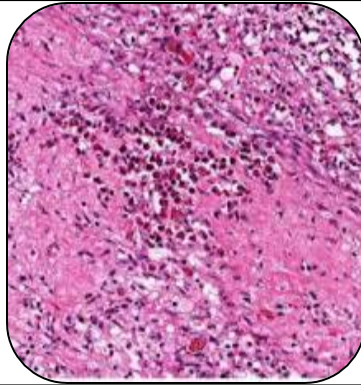

SPECIMEN

Right ovarian tissue Biopsy.

GROSS

i) Received multiple greyish white tissue pieces 1x1cm with blood clot .

Microscopy

1) Section examined shows Stromal cells having round to oval nucleus with large number of blood vessels, inflammatory cells, foamy macrophages, RBC, primordial follicles and primary follicles.

Note : All biopsy specimen will be stored for 15 (fifteen)days, block and slides for 5(five) years only from the time of receipt at the laboratory. No request ,for any of the above ,will be entertained after the due date.

Reference

- i) Rosai and Ackerman's Surgical Pathology.
- ii) Modern Surgical Pathology.

Gulshan Yadav, MD
Consultant Pathologist