

Patient Name	Miss. NANNI	Client Name	Abhey Diagnostic	Specimen Received	11/12/2016
Age/Sex	20/F	Client Code	MOLQ1468CM	Specimen Type	Tissue
Patient ID	011612130045	Ref. Doctor		Collection Date	11/12/2016
Specimen ID	MOLQ/B-813/16			Report Date	17/12/2016

SURGICAL PATHOLOGY REPORT

Left ovarian tissue Biopsy.

DIAGNOSIS

NORMAL OVARIAN STROMAL CELLS.

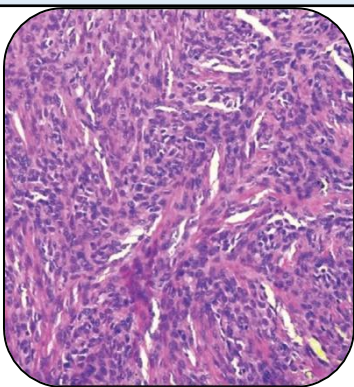

SPECIMEN

Left ovarian tissue Biopsy.

GROSS

i) Received greyish white tissue piece 1x2cm .

Microscopy

- 1) Section examined shows ovarian tissue having round to oval nucleus with mononuclear inflammatory cells(ovarian Stroma).
- 2) Section also shows primordial follicles and primary follicles.
- 3) No malignant cell seen.

Note : All biopsy specimen will be stored for 15 (fifteen)days, block and slides for 5(five) years only from the time of receipt at the laboratory. No request ,for any of the above ,will be entertained after the due date.

Reference

- i) Rosai and Ackerman's Surgical Pathology.
- ii) Modern Surgical Pathology.

Gulshan Yadav, MD
Consultant Pathologist