

Patient Name	MRS. LALITA	Client Name	NEW CLIENT	Specimen Received	09/12/2016
Age/Sex	26/F	Client Code	MOLQCC	Specimen Type	Tissue
Patient ID	021612090002	Ref. Doctor	DR. DIPIKA DHINGRA	Collection Date	09/12/2016
Specimen ID	MOLQ/B-800/16			Report Date	18/12/2016

SURGICAL PATHOLOGY REPORT

Right and Left Fallopian Tube.

DIAGNOSIS

BOTH FALLOPIAN TUBES CONFIRMED AND UNREMARKABLE.

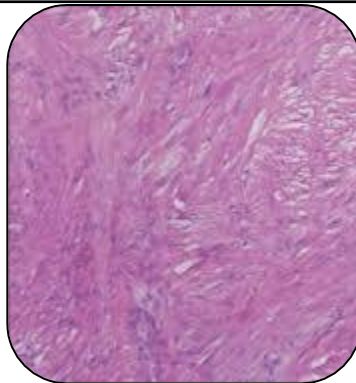

SPECIMEN

Right and Left Fallopian Tube.

GROSS

i) Received both Fallopian tubes in same container 1x0.5x0.5cm.

Microscopy

i) Section examined shows lining epithelium with cuboidal epithelium and with small round to oval nucleus.

Note : All biopsy specimen will be stored for 15 (fifteen)days, block and slides for 5(five) years only from the time of receipt at the laboratory. No request ,for any of the above ,will be entertained after the due date.

Reference

- i) Rosai and Ackerman's Surgical Pathology.
- ii) Modern Surgical Pathology.

Gulshan Yadav, MD
Consultant Pathologist

Report generated at MolQ Laboratory, Gurgaon