

<b>Patient Name</b>	MRS. MANJU	<b>Client Name</b>	Agarwal Pathology, Agra	<b>Specimen Received</b>	13/12/2016
<b>Age/Sex</b>	50/F	<b>Client Code</b>	MOLQ1420CM	<b>Specimen Type</b>	Tissue
<b>Patient ID</b>	011612130002	<b>Ref. Doctor</b>		<b>Collection Date</b>	13/12/2016
<b>Specimen ID</b>	MOLQ/B-812/16			<b>Report Date</b>	18/12/2016

## SURGICAL PATHOLOGY REPORT

### Cholecystitis with cholelithiasis, Gall Bladder.

#### DIAGNOSIS

**CHOLECYSTITIS WITH CHOLELITHIASIS.**

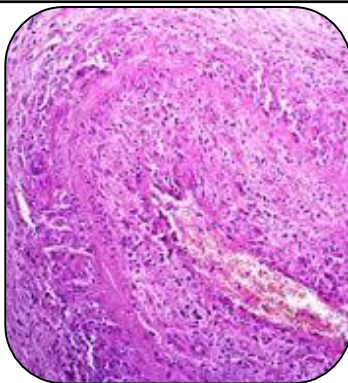

#### SPECIMEN

Gall Bladder.

#### GROSS

- i) Received 9x3cm long gall bladder.
- ii) Cut section shows stone.

#### Microscopy

- i) Section examined shows ulcerative mucosa with rokitansky aschoff sinus and lymphocytes within fibrocollagenous tissue.

**Note :** All biopsy specimen will be stored for 15 (fifteen)days, block and slides for 5(five) years only from the time of receipt at the laboratory. No request ,for any of the above ,will be entertained after the due date.

#### Reference

- i) Rosai and Ackerman's Surgical Pathology.
- ii) Modern Surgical Pathology.

A handwritten signature in black ink, appearing to read 'Gulshan', written over a white rectangular background.

**Gulshan Yadav, MD**  
**Consultant Pathologist**