

Patient Name	MRS. PRIYA	Client Name	Advanta Super Speciality Hospital (Rohtak)	Specimen Received	11/12/2016
Age/Sex	22/F	Client Code	MOLQ1299CM	Specimen Type	Tissue
Patient ID	011612110137	Ref. Doctor		Collection Date	11/12/2016
Specimen ID	MOLQ/B-808/16			Report Date	17/12/2016

SURGICAL PATHOLOGY REPORT

Cholecystitis with Cholelithiasis, Gall Bladder.

DIAGNOSIS

CHOLECYSTITIS WITH CHOLELITHIASIS.

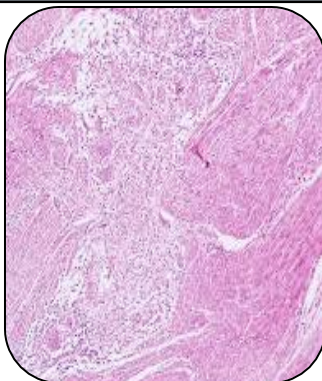

SPECIMEN

Gall Bladder.

GROSS

- i) Received 6x2.5cm long gall bladder with stone.

Microscopy

- 1) Section examined shows ulcerative mucosa and rokitansky aschoff sinus with lymphocytes within fibrocollagenous tissue.

Note : All biopsy specimen will be stored for 15 (fifteen)days, block and slides for 5(five) years only from the time of receipt at the laboratory. No request ,for any of the above ,will be entertained after the due date.

Reference

- i) Rosai and Ackerman's Surgical Pathology.
ii) Modern Surgical Pathology.

Gulshan Yadav, MD
Consultant Pathologist