

<b>Patient Name</b>	Mrs. LAKPATI	<b>Client Name</b>	Star Hospital	<b>Specimen Received</b>	11/12/2016
<b>Age/Sex</b>	58/F	<b>Client Code</b>	MOLQ1255CM	<b>Specimen Type</b>	Tissue
<b>Patient ID</b>	011612110062	<b>Ref. Doctor</b>	DR. PRITI THAKRAL	<b>Collection Date</b>	11/12/2016
<b>Specimen ID</b>	MOLQ/B-806/16			<b>Report Date</b>	17/12/2016

## SURGICAL PATHOLOGY REPORT

### Uterus with cervix.

#### DIAGNOSIS

**ATROPHIC ENDOMETRIUM WITH CHRONIC CERVICITIS.**

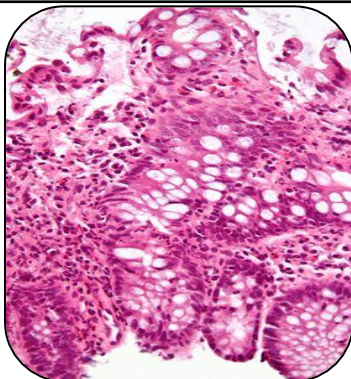

#### SPECIMEN

Uterus with Cervix.

#### GROSS

i) Received 7x3cm long uterus with cervix .

#### Microscopy

- 1) Section examined shows small endometrial glands.
- 2) Myometrium shows muscle bundle.
- 3) Cervix shows mononuclear inflammatory cells with squamous lining epithelium.

**Note :** All biopsy specimen will be stored for 15 (fifteen)days, block and slides for 5(five) years only from the time of receipt at the laboratory. No request ,for any of the above ,will be entertained after the due date.

#### Reference

- i) Rosai and Ackerman's Surgical Pathology.
- ii) Modern Surgical Pathology.

**Gulshan Yadav, MD**  
**Consultant Pathologist**