

<b>Patient Name</b>	MRS. KIRAN DEVI	<b>Client Name</b>	Kriti Hospital	<b>Specimen Received</b>	09/12/2016
<b>Age/Sex</b>	57/F	<b>Client Code</b>	MOLQ1112CM	<b>Specimen Type</b>	Tissue
<b>Patient ID</b>	011612090018	<b>Ref. Doctor</b>		<b>Collection Date</b>	09/12/2016
<b>Specimen ID</b>	MOLQ/B-799/16			<b>Report Date</b>	17/12/2016

## SURGICAL PATHOLOGY REPORT

### Chronic Cervicitis with Adenomyosis, Uterus with Cervix.

#### DIAGNOSIS

**CHRONIC CERVICITIS WITH ADENOMYOSIS.**

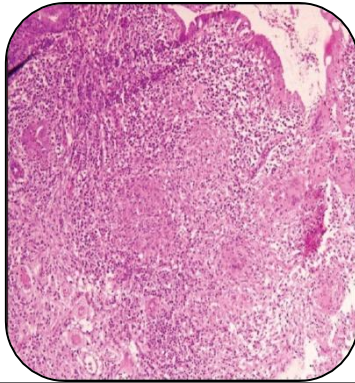

#### SPECIMEN

Uterus with Cervix.

#### GROSS

- i) Received uterus with cervix 10x6.5cm with bilateral adenaxa.
- ii) Ovary size 3x2 cm and 2x3 cm with tubes.

#### Microscopy

- i) Section examined shows small endometrium glands in proliferative phase.
- ii) Myometrium shows muscle bundles and features of adenomyosis.
- iii) Cervix shows squamous lining epithelium with inflammatory cells.
- iv) Ovary shows leutal cyst and tube unremarkable.
- v) Other ovary and tube are also unremarkable.

**Note :** All biopsy specimen will be stored for 15 (fifteen)days, block and slides for 5(five) years only from the time of receipt at the laboratory. No request ,for any of the above ,will be entertained after the due date.

#### Reference

- i) Rosai and Ackerman's Surgical Pathology.
- ii) Modern Surgical Pathology.

**Gulshan Yadav, MD**  
Consultant Pathologist