

<b>Patient Name</b>	Mrs. SARITA	<b>Client Name</b>	S. S. Polyclinic	<b>Specimen Received</b>	05/12/2016
<b>Age/Sex</b>	27/F	<b>Client Code</b>	MOLQ1335CM	<b>Specimen Type</b>	Tissue
<b>Patient ID</b>	011612050138	<b>Ref. Doctor</b>		<b>Collection Date</b>	05/12/2016
<b>Specimen ID</b>	MOLQ/B-795/16			<b>Report Date</b>	14/12/2016

## SURGICAL PATHOLOGY REPORT

### Cervicitis, Cervical Biopsy.

#### DIAGNOSIS

**CERVICITIS.**

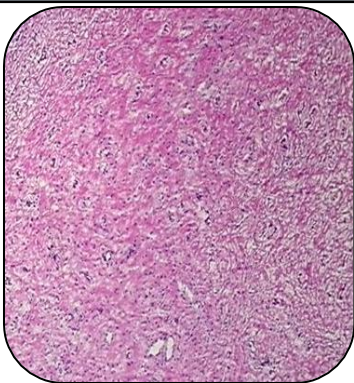

#### SPECIMEN

Cervical Biopsy.

#### GROSS

i) Received multiple greyish white tissue pieces.

#### Microscopy

- 1) Section examined shows Squamous lining epithelium having small round nucleus with heavy inflammatory infiltrate.
- 2) No malignant cell seen.

**Note :** All biopsy specimen will be stored for 15 (fifteen)days, block and slides for 5(five) years only from the time of receipt at the laboratory. No request ,for any of the above ,will be entertained after the due date.

#### Reference

- i) Rosai and Ackerman's Surgical Pathology.
- ii) Modern Surgical Pathology.

**Gulshan Yadav, MD**  
Consultant Pathologist