

Patient Name	MR. LAXMAN SINGH	Client Name	Pathdrug	Specimen Received	01/12/2016
Age/Sex	35/M	Client Code	MOLQ1234A	Specimen Type	Tissue
Patient ID	011612010004	Ref. Doctor	DR. D K Gupta	Collection Date	01/12/2016
Specimen ID	MOLQ/B-783/16			Report Date	10/12/2016

SURGICAL PATHOLOGY REPORT

Marjolin ulcer (Well differentiated squamous cell carcinoma), Ulcer Right Thigh.

DIAGNOSIS

MARJOLIN ULCER (Well Differentiated Squamous Cell Carcinoma).

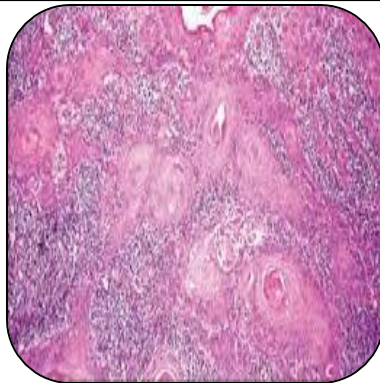

SPECIMEN

Ulcer Right Thigh.

GROSS

Received 5x6cm long greyish white tissue piece with skin.

Microscopy

- 1) Section examined shows Squamous lining epithelium with parakeratosis.
- 2) Cells shows atypical round to oval nucleus with anisonucleosis.
- 3) Dermis shows mononuclear inflammatory cells and fibrocollagenous tissue.

ADVICE:- IHC for confirmation (Cytokeratin).

Reference

- i) Rosai and Ackerman's Surgical Pathology.
- ii) Modern Surgical Pathology.

A handwritten signature in black ink, appearing to read 'Gulshan', written over a white rectangular background.

Gulshan Yadav, MD
Consultant Pathologist