

Patient Name	Mr. EHTASAAM	Client Name	Ghosh Path Lab	Specimen Received	06/12/2016
Age/Sex	20/M	Client Code	MOLQ1123CM	Specimen Type	Tissue
Patient ID	0116112060073	Ref. Doctor		Collection Date	06/12/2016
Specimen ID	MOLQ/B-797/16			Report Date	11/12/2016

SURGICAL PATHOLOGY REPORT

Acute Appendicitis, Appendix.

DIAGNOSIS

ACUTE APPENDICITIS.

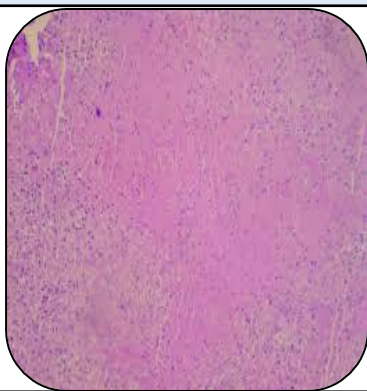

SPECIMEN

Appendix.

GROSS

i) Received 5x1.3cm long appendix. Cut section shows fecolith.

Microscopy

- 1) Section examined shows lymphoid follicles with ulcerated mucosa.
- 2) Deeper tissue shows inflammatory infiltrate .

Note : All biopsy specimen will be stored for 15 (fifteen)days, block and slides for 5(five) years only from the time of receipt at the laboratory. No request ,for any of the above ,will be entertained after the due date.

Reference

- i) Rosai and Ackerman's Surgical Pathology.
- ii) Modern Surgical Pathology.

A handwritten signature in black ink, appearing to read 'Gulshan', written over a white rectangular background.

Gulshan Yadav, MD
Consultant Pathologist