

<b>Patient Name</b>	MRS. PINKI UPADHYAY	<b>Client Name</b>	Satyam Hospital, MadanPuri	<b>Specimen Received</b>	05/12/2016
<b>Age/Sex</b>	30/F	<b>Client Code</b>	MOLQ1413CM	<b>Specimen Type</b>	Tissue
<b>Patient ID</b>	011612050047	<b>Ref. Doctor</b>		<b>Collection Date</b>	05/12/2016
<b>Specimen ID</b>	MOLQ/B-794A/16			<b>Report Date</b>	10/12/2016

## SURGICAL PATHOLOGY REPORT

### Right Fallopian Tube and ovary(ectopic pregnancy) .

#### DIAGNOSIS

**RIGHT OVARIAN ECTOPIC PREGNANCY WITH TUBE UNREMARKABLE.**

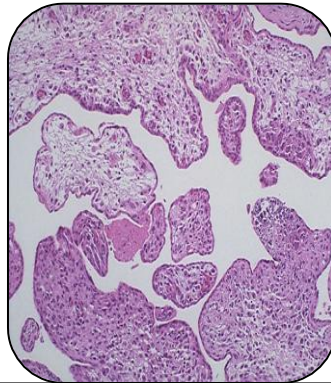

#### SPECIMEN

Right Fallopian Tube and ovary(ectopic pregnancy).

#### GROSS

- i) Received ovary 5x3cm with tube.
- ii) Cut section shows blood Clot .
- iii) Tube size 4x1cm.

#### Microscopy

- 1) **Ovary**- Section examined shows ovarian tissue(Cells and stroma) with blood clot. No trophoblastic cells seen.
- 2) **Right Fallopian Tube**- Section examined shows cuboidal lining epithelium and fibrocollagenous tissue and blood vessels in the wall.

**Note :** All biopsy specimen will be stored for 15 (fifteen)days, block and slides for 5(five) years only from the time of receipt at the laboratory. No request ,for any of the above ,will be entertained after the due date.

#### Reference

- i) Rosai and Ackerman's Surgical Pathology.
- ii) Modern Surgical Pathology.

**Gulshan Yadav, MD**  
Consultant Pathologist