

Patient Name	MRS. PINKI UPADHYAY	Client Name	Satyam Hospital, MadanPuri	Specimen Received	05/12/2016
Age/Sex	30/F	Client Code	MOLQ1413CM	Specimen Type	Tissue
Patient ID	011612050046	Ref. Doctor		Collection Date	05/12/2016
Specimen ID	MOLQ/B-794/16			Report Date	10/12/2016

SURGICAL PATHOLOGY REPORT

Left Fallopian Tube.

DIAGNOSIS

FALLOPIAN TUBE CONFIRMED AND UNREMARKABLE.

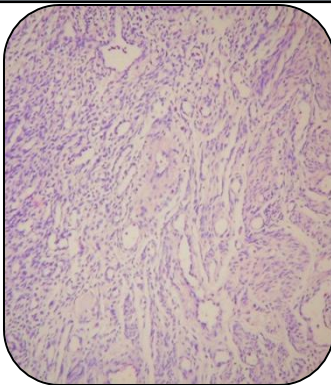

SPECIMEN

Left Fallopian Tube.

GROSS

i) Received 0.5cm greyish white tissue piece.

Microscopy

1) Section examined shows cuboidal lining epithelium and fibrocollagenous tissue and blood vessels in the wall.

Note : All biopsy specimen will be stored for 15 (fifteen)days, block and slides for 5(five) years only from the time of receipt at the laboratory. No request ,for any of the above ,will be entertained after the due date.

Reference

- i) Rosai and Ackerman's Surgical Pathology.
- ii) Modern Surgical Pathology.

Gulshan Yadav, MD
Consultant Pathologist

Report generated at MolQ Laboratory, Gurgaon