

Patient Name	MRS. MENKA	Client Name	City Diagnostics	Specimen Received	04/12/2016
Age/Sex	33/F	Client Code	MOLQ1214P	Specimen Type	Tissue
Patient ID	011612040097	Ref. Doctor		Collection Date	04/12/2016
Specimen ID	MOLQ/B-793a/16			Report Date	10/12/2016

SURGICAL PATHOLOGY REPORT

Right Fallopian Tube.

DIAGNOSIS

FALLOPIAN TUBE CONFIRMED AND UNREMARKABLE.

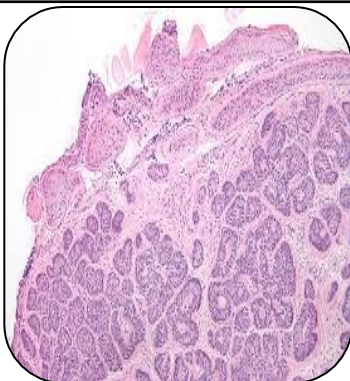

SPECIMEN

Right Fallopian Tube.

GROSS

i) Received right fallopian tube 1x0.5cm greyish white tissue piece.

Microscopy

1) Section examined shows cuboidal lining epithelium and fibrocollagenous tissue and blood vessels in the wall.

Note : All biopsy specimen will be stored for 15 (fifteen)days, block and slides for 5(five) years only from the time of receipt at the laboratory. No request ,for any of the above ,will be entertained after the due date.

Reference

- i) Rosai and Ackerman's Surgical Pathology.
- ii) Modern Surgical Pathology.

Gulshan Yadav, MD
Consultant Pathologist