

Patient Name	MR. JAIPAL	Client Name	Lifeaid Wellness Centre	Specimen Received	02/12/2016
Age/Sex	29/M	Client Code	MOLQ1476CM	Specimen Type	Tissue
Patient ID	011612020021	Ref. Doctor		Collection Date	02/12/2016
Specimen ID	MOLQ/B-790/16			Report Date	10/12/2016

SURGICAL PATHOLOGY REPORT

Cholecystitis with Cholelithiasis, Gall Bladder.

DIAGNOSIS

CHOLECYSTITIS WITH CHOLELITHIASIS.

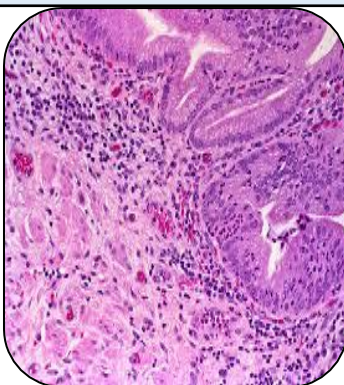

SPECIMEN

Gall Bladder.

GROSS

i) Received 7x2cm long gall bladder with small stones.

Microscopy

1) Section examined shows ulcerative mucosa and Rokitansky-Aschoff sinuses with lymphocytes within fibrocollagenous tissue.

Note : All biopsy specimen will be stored for 15 (fifteen) days, block and slides for 5 (five) years only from the time of receipt at the laboratory. No request, for any of the above, will be entertained after the due date.

Reference

- i) Rosai and Ackerman's Surgical Pathology.
- ii) Modern Surgical Pathology.

Gulshan Yadav, MD
Consultant Pathologist