

Patient report

Bio-Rad DATE: 12/08/2016
D-10 TIME: 02:43 PM
S/N: #DJ4I016123 Software version: 4.20-2
Sample ID: 10052191
Injection date 12/08/2016 02:12 PM
Injection #: 11 Method: HbA1c
Rack #: --- Rack position: 4

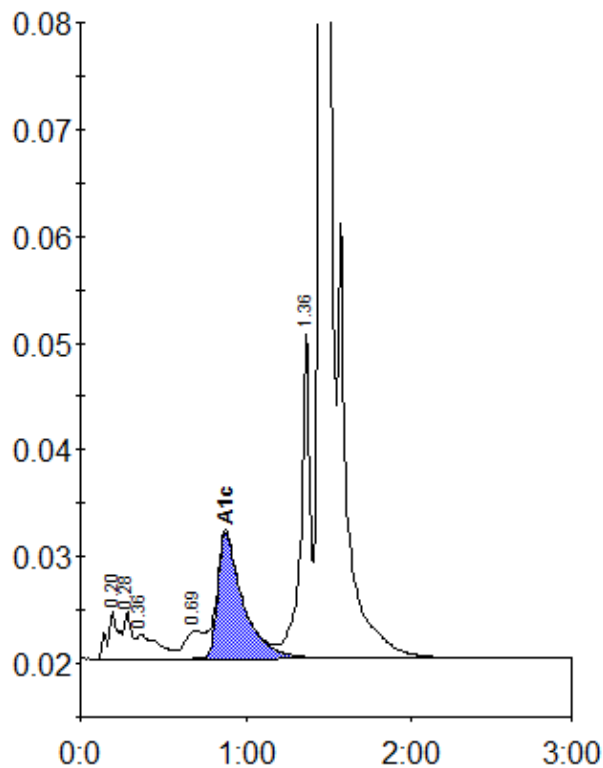

Peak table - ID: 10052191

| Peak | R.time | Height | Area | Area % |
|-------------|--------|--------|---------|--------|
| A1a | 0.20 | 4500 | 21735 | 1.1 |
| A1b | 0.28 | 4463 | 13311 | 0.7 |
| Unknown | 0.36 | 2250 | 21125 | 1.1 |
| LA1c/CHb-1 | 0.69 | 2586 | 19437 | 1.0 |
| A1c | 0.88 | 11781 | 124556 | 9.2 |
| P3 | 1.36 | 30755 | 117890 | 6.2 |
| A0 | 1.45 | 494854 | 1587536 | 83.3 |
| Total Area: | | | 1905591 | |

| | |
|----------------|-----|
| Concentration: | % |
| A1c | 9.2 |