

Booking Date 23/11/2016

Patient ID 011611230164

Printed on 08/12/2016

Name B/o Rekha

Age 1 Month

Sex Male

Ref By Health Care
Laboratories (Rohtak)

DIAGNOSIS: Normal Male Karyotype

KARYOTYPE: 46, XY

INTERPRETATION: Normal male chromosome complement. There is no evidence of aneuploidy or structural rearrangement at the resolution of banding analysis.

KARYOTYPE: 46, Normal Sex Chromosomes

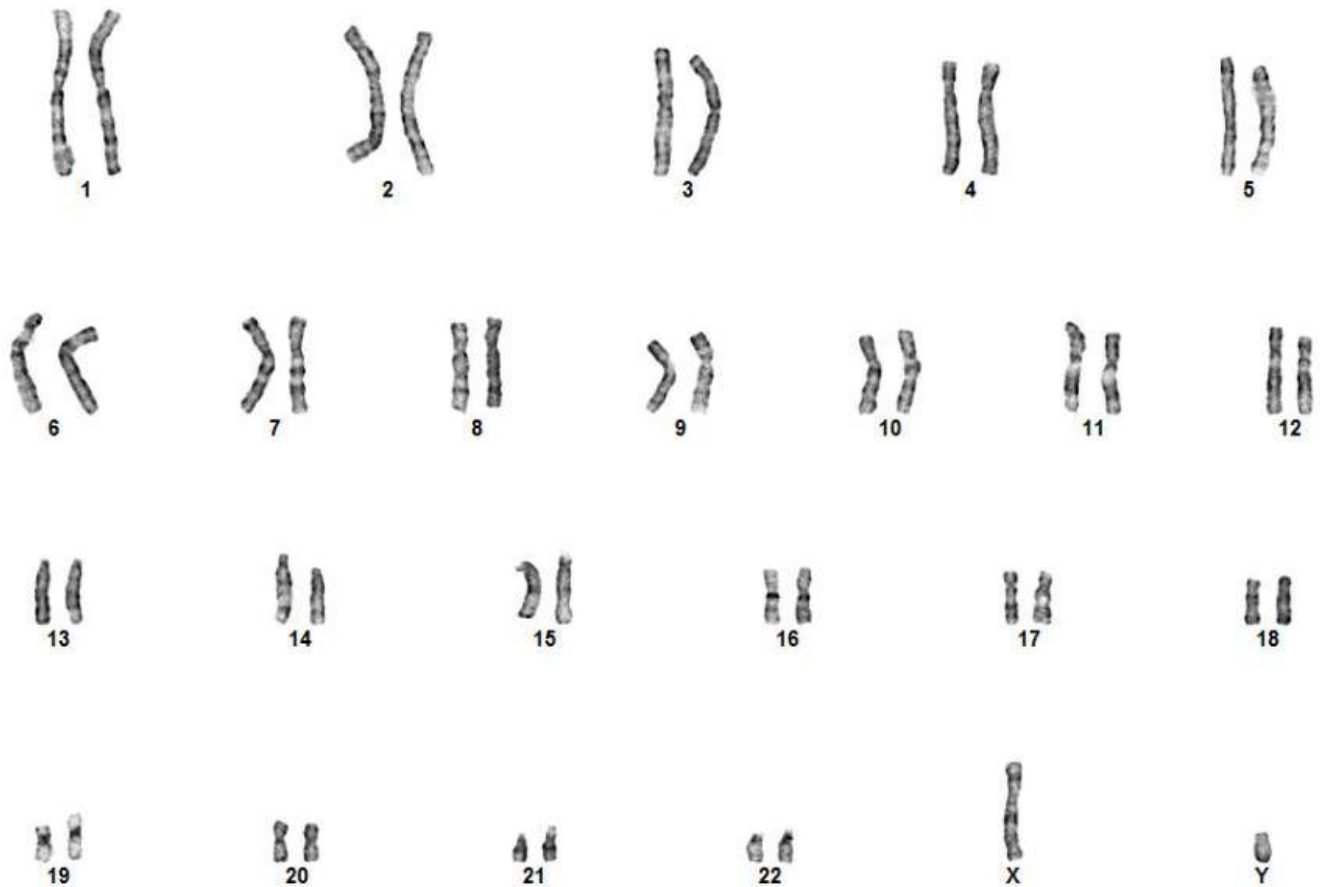

Peripheral Blood Chromosomal Analysis:

Please Note: Although the methodology used in this analysis and interpretation is highly accurate, it does not detect small rearrangements and very low-level mosaicism, which are detectable only by molecular methods. Failure to detect an alteration at any locus does not exclude the diagnosis of any of the disorders.