

Patient Name	Mrs. KAMLESH	Client Name	Ghosh Path Lab	Specimen Received	01/12/2016
Age/Sex	30/F	Client Code	MOLQ1123CM	Specimen Type	Tissue
Patient ID	0116112010045	Ref. Doctor		Collection Date	01/12/2016
Specimen ID	MOLQ/B-784/16			Report Date	07/12/2016

SURGICAL PATHOLOGY REPORT

Non specific inflammation (Gastritis), Gastroscopy Biopsy.

DIAGNOSIS

Non specific inflammation (Gastritis).

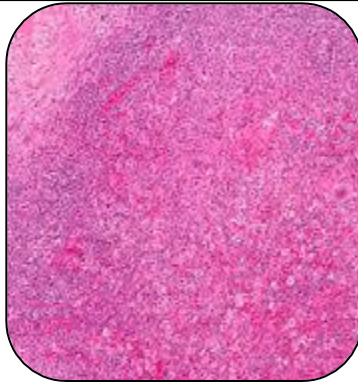

SPECIMEN

Gastroscopy Biopsy.

GROSS

i) Received tiny greyish white tissue pieces.

Microscopy

- 1) Section examined shows Squamous lining epithelium having small round nucleus with inflammatory cells(polymorphs and lymphocytes).
- 2) Section also shows sub mucosal glands.
- 3) No granuloma and no malignant cell seen

Note : All biopsy specimen will be stored for 15 (fifteen)days, block and slides for 5(five) years only from the time of receipt at the laboratory. No request ,for any of the above ,will be entertained after the due date.

Reference

- i) Rosai and Ackerman's Surgical Pathology.
- ii) Modern Surgical Pathology.

Gulshan Yadav, MD
Consultant Pathologist