

Patient report

Bio-Rad DATE: 12/06/2016
D-10 TIME: 05:18 PM
S/N: #DJ4I016123 Software version: 4.20-2
Sample ID: 10052219
Injection date 12/06/2016 04:56 PM
Injection #: 34 Method: HbA1c
Rack #: --- Rack position: 8

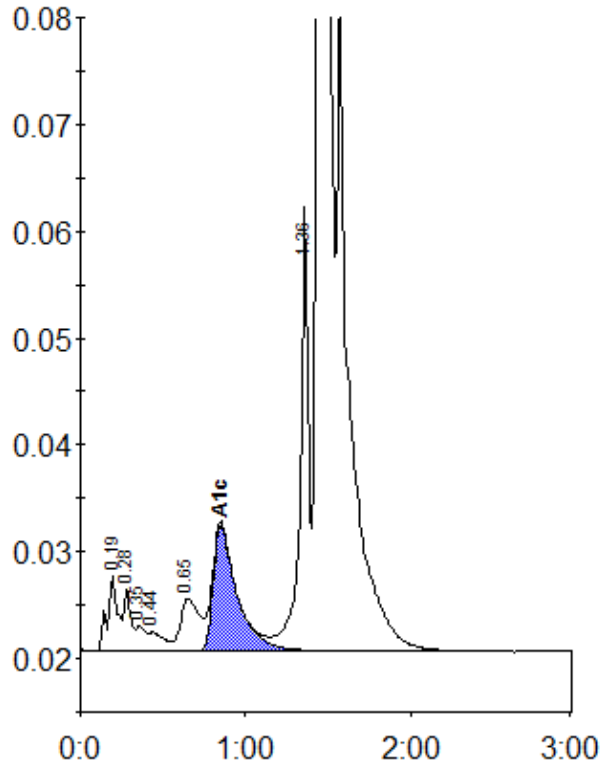

Peak table - ID: 10052219

| Peak | R.time | Height | Area | Area % |
|-------------|---------|--------|---------|--------|
| A1a | 0.19 | 7066 | 32081 | 1.2 |
| A1b | 0.28 | 5890 | 16259 | 0.6 |
| Unknown | 0.35 | 2347 | 9020 | 0.3 |
| F | 0.44 | 1719 | 11096 | 0.4 |
| LA1c/CHb-1 | 0.65 | 4911 | 39524 | 1.4 |
| A1c | 0.85 | 11828 | 117952 | 5.9 |
| P3 | 1.36 | 41552 | 146529 | 5.3 |
| A0 | 1.45 | 623020 | 2367958 | 86.4 |
| Total Area: | 2740419 | | | |

| Concentration: | % |
|----------------|-----|
| A1c | 5.9 |