

Patient report

Bio-Rad DATE: 12/06/2016
D-10 TIME: 05:17 PM
S/N: #DJ4I016123 Software version: 4.20-2
Sample ID: 10077991
Injection date 12/06/2016 04:53 PM
Injection #: 33 Method: HbA1c
Rack #: --- Rack position: 7

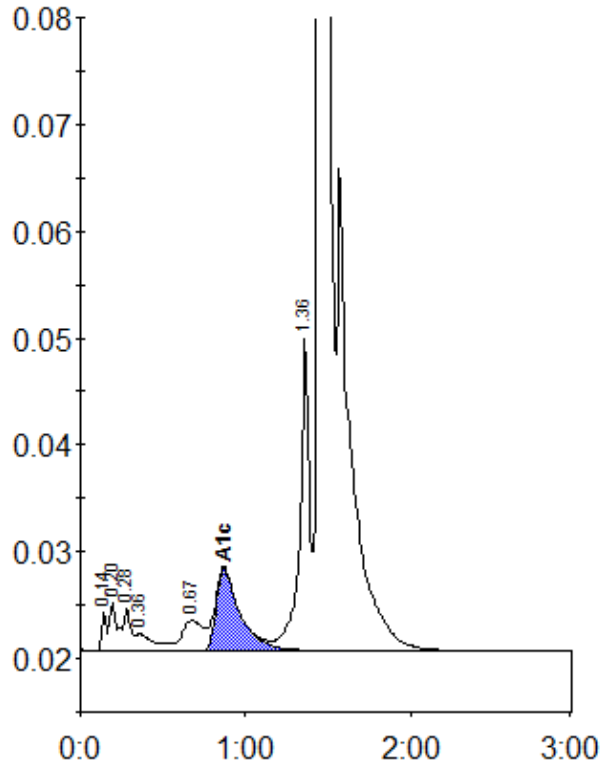

Peak table - ID: 10077991

| Peak | R.time | Height | Area | Area % |
|-------------|--------|--------|---------|--------|
| Unknown | 0.14 | 3598 | 7530 | 0.4 |
| A1a | 0.20 | 4557 | 15470 | 0.8 |
| A1b | 0.28 | 3981 | 11210 | 0.6 |
| Unknown | 0.36 | 1587 | 12663 | 0.6 |
| LA1c/CHb-1 | 0.67 | 2828 | 26141 | 1.3 |
| A1c | 0.87 | 7664 | 77472 | 5.5 |
| P3 | 1.36 | 29319 | 113753 | 5.8 |
| A0 | 1.45 | 493048 | 1689914 | 86.5 |
| Total Area: | | | 1954153 | |

| | |
|----------------|-----|
| Concentration: | % |
| A1c | 5.5 |