

<b>Patient Name</b>	Mrs. RAMKALI	<b>Client Name</b>	Ghosh Path Lab	<b>Specimen Received</b>	25/11/2016
<b>Age/Sex</b>	65/F	<b>Client Code</b>	MOLQ1123CM	<b>Specimen Type</b>	Tissue
<b>Patient ID</b>	011611250067	<b>Ref. Doctor</b>		<b>Collection Date</b>	25/11/2016
<b>Specimen ID</b>	MOLQ/B-776/16			<b>Report Date</b>	03/12/2016

## SURGICAL PATHOLOGY REPORT

### Chronic cervicitis with prolapse, Uterus with Cervix.

#### DIAGNOSIS

**CHRONIC CERVICITIS WITH PROLAPSE.**

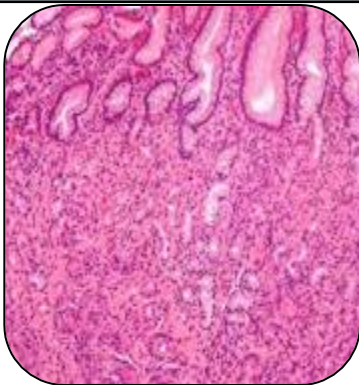

#### SPECIMEN

Uterus with cervix.

#### GROSS

i) Received 11x4.5cm uterus with cervix already cut open Hypertrophy cervix.

#### Microscopy

- 1) Section examined shows small endometrial glands having cuboidal epithelium with small round to oval nucleus.
- 2) Stroma shows mononuclear cells.
- 3) Myometrium shows muscle bundle and unremarkable.
- 4) Cervix shows squamous lining epithelium with epidermadization and mononuclear inflammatory cells.

**Note :** All biopsy specimen will be stored for 15 (fifteen)days, block and slides for 5(five) years only from the time of receipt at the laboratory. No request for any of the above will be entertained after the due date.

#### Reference

- i) Rosai and Ackerman's Surgical Pathology.
- ii) Modern Surgical Pathology.

A handwritten signature in black ink, appearing to read 'Gulshan'.

**Gulshan Yadav, MD**  
**Consultant Pathologist**