

Patient Name	Mrs. RASHMI	Client Name	S S Diagnostic Centre	Specimen Received	25/11/2016
Age/Sex	22/F	Client Code	MOLQ1256P	Specimen Type	Tissue
Patient ID	011611250016	Ref. Doctor		Collection Date	25/11/2016
Specimen ID	MOLQ/B-775/16			Report Date	03/12/2016

SURGICAL PATHOLOGY REPORT

Proliferative Phase, Endometrium Biopsy.

DIAGNOSIS

PROLIFERATIVE PHASE.

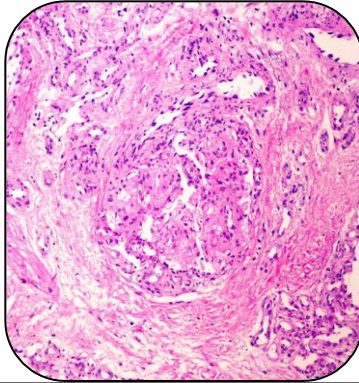

SPECIMEN

Endometrium Biopsy.

GROSS

i) Received multiple greyish white tissue pieces.

Microscopy

- 1) Section examined shows few Small endometrial glands having cuboidal epithelium with small round nucleus and with endocervical cells, RBC with little Stromal cells.
- 2) No granuloma and no malignant cell seen

Note : All biopsy specimen will be stored for 15 (fifteen)days, block and slides for 5(five) years only from the time of receipt at the laboratory. No request ,for any of the above ,will be entertained after the due date.

Reference

- i) Rosai and Ackerman's Surgical Pathology.
- ii) Modern Surgical Pathology.

A handwritten signature in black ink, appearing to read 'Gulshan', written over a white rectangular background.

Gulshan Yadav, MD
Consultant Pathologist

Report generated at MolQ Laboratory, Gurgaon