

Patient Name	MRS. REKHA	Client Name	Star Hospital	Specimen Received	18/11/2016
Age/Sex	38/F	Client Code	MOLQ1255CM	Specimen Type	Tissue
Patient ID	011611180126	Ref. Doctor		Collection Date	18/11/2016
Specimen ID	MOLQ/B-754/16			Report Date	25/11/2016

SURGICAL PATHOLOGY REPORT

Breast Fibroadenoma, Left Breast Lump.

DIAGNOSIS

BREAST FIBROADENOMA.

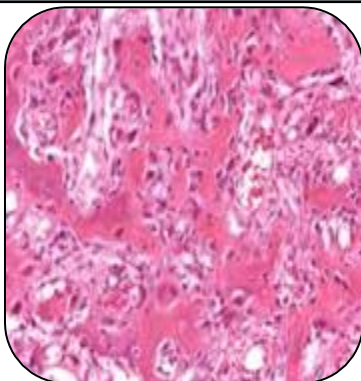

SPECIMEN

Left Breast Lump.

GROSS

i) Received 6x3.5cm greyish white tissue piece.

Microscopy

- 1) Section examined shows large number of ducts having epithelial cells with small round nucleus and myo-epithelial cells surrounded by fibrocollagenous Stroma.
- 2) No malignant cells and no granuloma seen

Note : All biopsy specimen will be stored for 15 (fifteen)days, block and slides for 5(five) years only from the time of receipt at the laboratory. No request ,for any of the above ,will be entertained after the due date.

Reference

- i) Rosai and Ackerman's Surgical Pathology.
- ii) Modern Surgical Pathology.

A handwritten signature in black ink, appearing to read 'Gulshan', written over a white rectangular background.

Gulshan Yadav, MD
Consultant Pathologist