

Patient Name	MRS. MADHURI	Client Name	Health Medicos, Rohtak	Specimen Received	15/11/2016
Age/Sex	26/F	Client Code	MOLQ1394CM	Specimen Type	Tissue
Patient ID	011611150103	Ref. Doctor		Collection Date	15/11/2016
Specimen ID	MOLQ/B-751/16			Report Date	23/11/2016

SURGICAL PATHOLOGY REPORT

Early secretory phase, Endometrium.

DIAGNOSIS

EARLY SECRETORY PHASE.

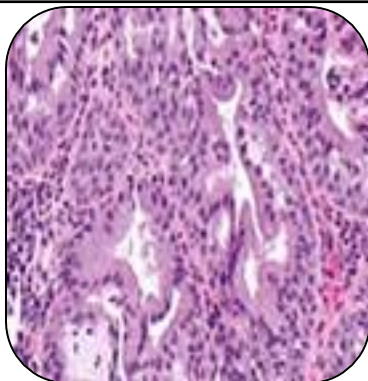

SPECIMEN

Endometrium.

GROSS

- i) Received multiple greyish white tissue piece 1x2cm in aggregate.

Microscopy

- i) Section examined shows tortuous endometrial glands with vacuoles having epithelial cells with small round nucleus. Stroma shows mononuclear cells.

Note : All biopsy specimen will be stored for 15 (fifteen) days, block and slides for 5 (five) years only from the time of receipt at the laboratory. No request, for any of the above, will be entertained after the due date.

Reference

- i) Rosai and Ackerman's Surgical Pathology.
ii) Modern Surgical Pathology.

Gulshan Yadav, MD
Consultant Pathologist