

Patient report

Bio-Rad DATE: 11/22/2016
D-10 TIME: 02:58 PM
S/N: #DJ4I016123 Software version: 4.20-2
Sample ID: 10090711
Injection date 11/22/2016 02:15 PM
Injection #: 13 Method: HbA1c
Rack #: --- Rack position: 1

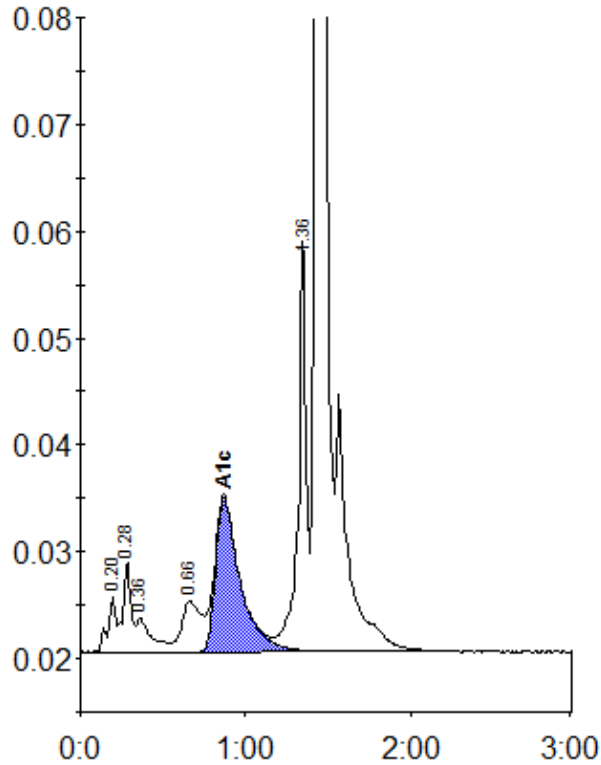

Peak table - ID: 10090711

| Peak | R.time | Height | Area | Area % |
|-------------|--------|--------|---------|--------|
| A1a | 0.20 | 5278 | 18520 | 1.0 |
| A1b | 0.28 | 8591 | 28545 | 1.5 |
| Unknown | 0.36 | 3197 | 19996 | 1.0 |
| LA1c/CHb-1 | 0.66 | 4819 | 39091 | 2.1 |
| A1c | 0.87 | 14466 | 149891 | 10.4 |
| P3 | 1.36 | 38435 | 134929 | 7.1 |
| A0 | 1.44 | 495648 | 1514361 | 79.5 |
| Total Area: | | | 1905332 | |

| Concentration: | % |
|----------------|------|
| A1c | 10.4 |