

<b>Patient Name</b>	MRS. KAMLESH	<b>Client Name</b>	Lifeaid Wellness Centre	<b>Specimen Received</b>	16/11/2016
<b>Age/Sex</b>	42/F	<b>Client Code</b>	MOLQ1476CM	<b>Specimen Type</b>	Tissue
<b>Patient ID</b>	011611160134	<b>Ref. Doctor</b>		<b>Collection Date</b>	16/11/2016
<b>Specimen ID</b>	MOLQ/B-752/16			<b>Report Date</b>	22/11/2016

## SURGICAL PATHOLOGY REPORT

### Uterus with cervix.

#### DIAGNOSIS

**CHRONIC CERVICITIS WITH ADENOMYOSIS.**

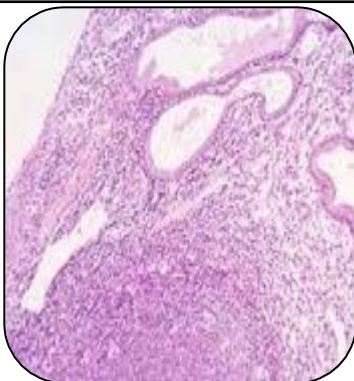

#### SPECIMEN

Uterus with cervix.

#### GROSS

i) Received 10x4.2cm uterus with cervix and 4x2cm separate greyish white tissue piece.

#### Microscopy

- i) **ENDOMETRIUM**- Section examined shows small endometrial in Proliferative phase with mononuclear stromal cells.
- ii) **MYOMETRIUM**- Section examined shows muscle bundles with Superficial Adenomyosis.
- iii) **CERVIX**- Section examined shows squamous epithelial lining with mononuclear inflammatory cells with epidermadisation.

**Note :** All biopsy specimen will be stored for 15 (fifteen)days, block and slides for 5(five) years only from the time of receipt at the laboratory. No request ,for any of the above ,will be entertained after the due date.

#### Reference

- i) Rosai and Ackerman's Surgical Pathology.
- ii) Modern Surgical Pathology.

**Gulshan Yadav, MD**  
Consultant Pathologist