

Patient report

Bio-Rad DATE: 11/18/2016
D-10 TIME: 04:07 PM
S/N: #DJ4I016123 Software version: 4.20-2
Sample ID: 10109251
Injection date 11/18/2016 12:00 PM
Injection #: 4 Method: HbA1c
Rack #: --- Rack position: 4

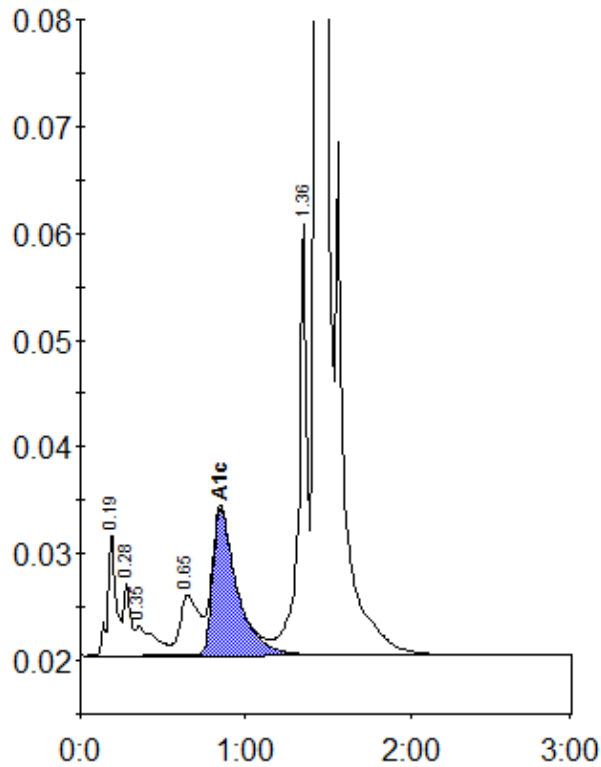

Peak table - ID: 10109251

| Peak | R.time | Height | Area | Area % |
|-------------|--------|---------|---------|--------|
| A1a | 0.19 | 11493 | 40799 | 1.6 |
| A1b | 0.28 | 6756 | 20699 | 0.8 |
| Unknown | 0.35 | 2778 | 22428 | 0.9 |
| LA1c/CHb-1 | 0.65 | 5685 | 44785 | 1.8 |
| A1c | 0.85 | 13777 | 141119 | 7.6 |
| P3 | 1.36 | 40373 | 147433 | 5.9 |
| A0 | 1.44 | 624271 | 2069133 | 83.2 |
| Total Area: | | 2486396 | | |

| Concentration: | % |
|----------------|-----|
| A1c | 7.6 |