

# Patient report

Bio-Rad                      DATE: 10/28/2016  
 D-10                         TIME: 07:42 PM  
 S/N: #DJ4I016123        Software version: 4.20-2  
 Sample ID:                 10059661  
 Injection date             10/28/2016 07:32 PM  
 Injection #: 15             Method: HbA2/F  
 Rack #: ---                 Rack position: 5

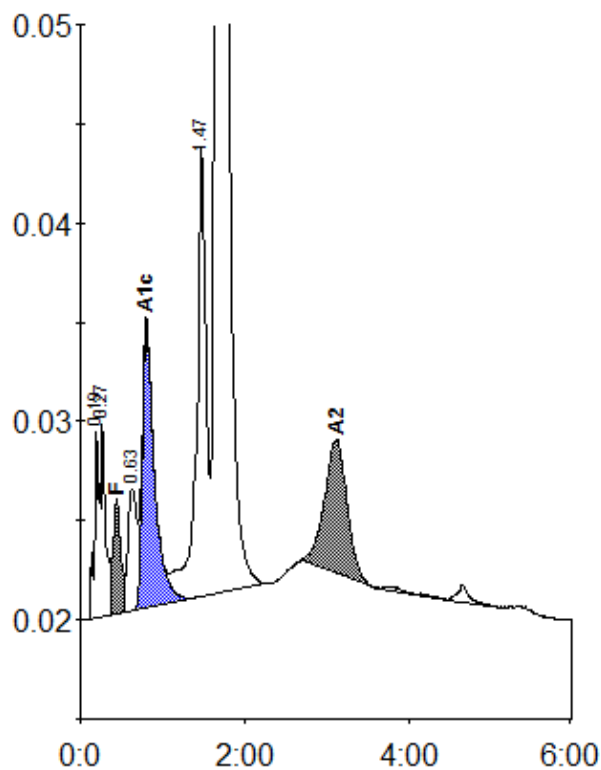

Peak table - ID: 10059661

| Peak        | R.time    | Height | Area    | Area % |
|-------------|-----------|--------|---------|--------|
| A1a         | 0.19      | 9416   | 42164   | 1.0    |
| A1b         | 0.27      | 9832   | 34849   | 0.8    |
| F           | 0.44      | 5757   | 39265   | < 0.8  |
| LA1c/CHb-1  | 0.63      | 6144   | 46853   | 1.1    |
| A1c         | 0.80      | 14297  | 145743  | 4.9    |
| P3          | 1.47      | 22632  | 185429  | 4.4    |
| A0          | 1.68      | 644589 | 3595194 | 85.2   |
| A2          | 3.12      | 6741   | 127946  | 3.1    |
| Total Area: | 4217443 * |        |         |        |

| Concentration: | %     |
|----------------|-------|
| F              | < 0.8 |
| A1c            | 4.9   |
| A2             | 3.1   |