

# Patient report

Bio-Rad                      DATE: 10/26/2016  
D-10                         TIME: 06:06 PM  
S/N: #DJ4I016123        Software version: 4.20-2  
Sample ID:                 10102916  
Injection date             10/26/2016 05:47 PM  
Injection #: 32             Method: HbA1c  
Rack #: ---                 Rack position: 1

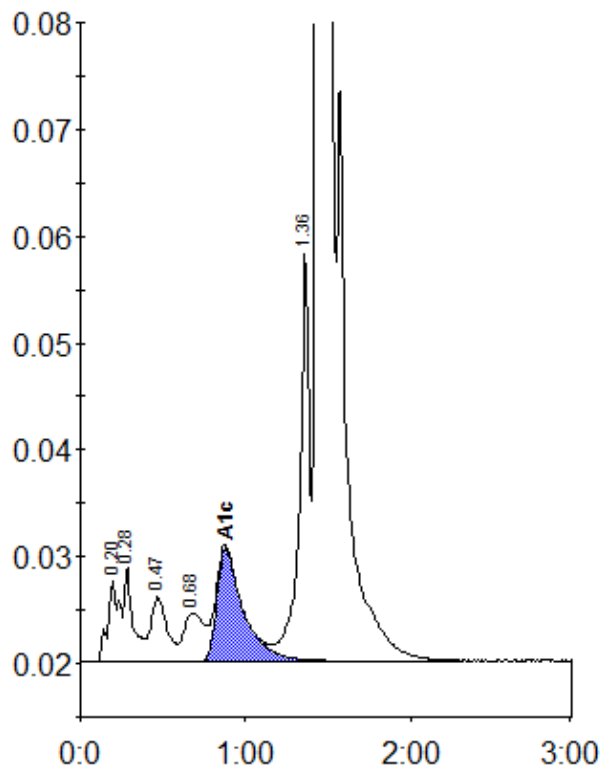

Peak table - ID: 10102916

| Peak        | R.time | Height  | Area    | Area % |
|-------------|--------|---------|---------|--------|
| A1a         | 0.20   | 7664    | 38490   | 1.2    |
| A1b         | 0.28   | 8998    | 32596   | 1.0    |
| F           | 0.47   | 6030    | 41408   | 1.3    |
| LA1c/CHb-1  | 0.68   | 4492    | 38875   | 1.2    |
| A1c         | 0.88   | 10628   | 118033  | 5.4    |
| P3          | 1.36   | 38344   | 160032  | 5.1    |
| A0          | 1.45   | 742237  | 2701903 | 86.3   |
| Total Area: |        | 3131337 |         |        |

| Concentration: | %   |
|----------------|-----|
| A1c            | 5.4 |