

<b>Patient Name</b>	MRS. NEELAM BALONI	<b>Client Name</b>	EHL Healthcare Pvt. Ltd	<b>Specimen Received</b>	20/10/2016
<b>Age/Sex</b>	40/F	<b>Client Code</b>	MOLQ1456CM	<b>Specimen Type</b>	Tissue
<b>Patient ID</b>	011610210104	<b>Ref. Doctor</b>		<b>Collection Date</b>	20/10/2016
<b>Specimen ID</b>	MOLQ/B-698/16			<b>Report Date</b>	26/10/2016

## SURGICAL PATHOLOGY REPORT

### Breast Lump .

#### DIAGNOSIS

**INFILTRATING DUCT CARCINOMA , GRADE II.**

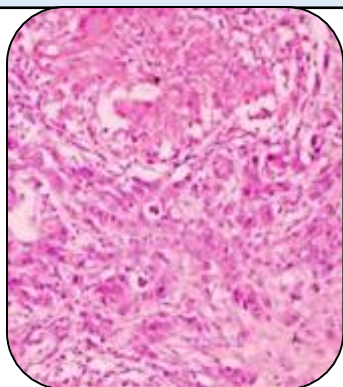

#### SPECIMEN

Breast Lump.

#### GROSS

specimen size- 6x4.5x4 cm  
 specimen laterality- Left  
 Tumour size-2.1x3x1.5 cm  
 Tumor focality - single focus.

#### Microscopy

**Skin Invasive-** carcinoma does not invade into the dermis or epidermis.

**Skeletal muscle-**No skeletal muscle present.

**Ductal carcinoma in situ (DCIS)-**DCIS is not present.

**Lobular carcinoma in situ (LICS)-**Not identified.

**Histologic type of invasive carcinoma-**Invasive ductal carcinoma (no special type or not otherwise specified)

A handwritten signature in black ink, appearing to read 'Gulshan', written over a light blue rectangular background.

**Gulshan Yadav, MD**  
**Consultant Pathologist**

<b>Patient Name</b>	MRS. NEELAM BALONI	<b>Client Name</b>	EHL Healthcare Pvt. Ltd	<b>Specimen Received</b>	20/10/2016
<b>Age/Sex</b>	40/F	<b>Client Code</b>	MOLQ1456CM	<b>Specimen Type</b>	Tissue
<b>Patient ID</b>	011610210104	<b>Ref. Doctor</b>		<b>Collection Date</b>	20/10/2016
<b>Specimen ID</b>	MOLQ/B-698/16			<b>Report Date</b>	26/10/2016

## SURGICAL PATHOLOGY REPORT

### Breast Lump .

#### DIAGNOSIS

**INFILTRATING DUCT CARCINOMA , GRADE II.**

#### Microscopy

**Histologic Grade:** Nottingham score-Glandular (Acinar)/Tubular of differentiation score 2

Nuclear pleomorphism score 2

mitotic count

score 2 number of mitosis per 10 high-power fields:9

Overall Grade-

Grade 2: scores of 6

**Margins-** Lateral margin involved by invasive carcinoma other margins are free of tumour cells.

#### Lymph-Vascular Invasion

Not present

#### Dermal Lymph-vascular Invasion

Not identified

#### Lymph Nodes

No lymph node excised

#### Pathologic staging(PTNM)

#### TNM Descriptors

primary tumor(invasive carcinoma) (PT) pT2NX

#### Micro calcifications

Not identified.

**Note :** All biopsy specimen will be stored for 15 (fifteen)days, block and slides for 5(five) years only from the time of receipt at the laboratory. No request ,for any of the above ,will be entertained after the due date.

#### Reference

- i) Rosai and Ackerman's Surgical Pathology.
- ii) Modern Surgical Pathology



**Gulshan Yadav, MD**  
Consultant Pathologist