

<b>Patient Name</b>	MR. VINOD KUMAR	<b>Client Name</b>	EHL Healthcare Pvt. Ltd	<b>Specimen Received</b>	20/10/2016
<b>Age/Sex</b>	71/M	<b>Client Code</b>	MOLQ1456CM	<b>Specimen Type</b>	Tissue
<b>Patient ID</b>	011610200007	<b>Ref. Doctor</b>		<b>Collection Date</b>	20/10/2016
<b>Specimen ID</b>	MOLQ/B-694/16			<b>Report Date</b>	26/10/2016

## SURGICAL PATHOLOGY REPORT

**Extended right hemicolectomy with cholecystectomy .**

### DIAGNOSIS

**MODERATELY DIFFERENTIATED ADENOCARCINOMA (PT2NX) WITH CHRONIC CHOLECYSTITIS.**

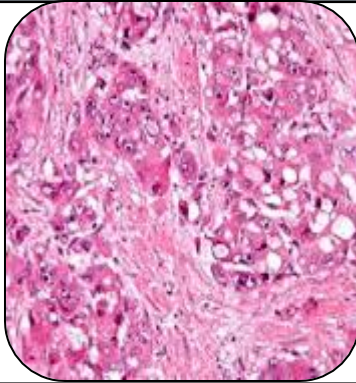

### SPECIMEN

Extended right hemicolectomy with cholecystectomy.

### GROSS

**i) specimen length**

Specify-Ileum 12 cm and cecum with ascending colon 17 cm , appendix 7 cm in length

**Tumour site**

Right colon

**Tumour size**

Greatest dimension-6 cm

Additional dimensions-4 cm

### Microscopy

**1) Macroscopic tumour perforation**

Not identified

**Histologic type of tumour**

Adenocarcinoma

**Histologic Grade**

Moderately differentiated

**Gulshan Yadav, MD  
Consultant Pathologist**

<b>Patient Name</b>	MR. VINOD KUMAR	<b>Client Name</b>	EHL Healthcare Pvt. Ltd	<b>Specimen Received</b>	20/10/2016
<b>Age/Sex</b>	71/M	<b>Client Code</b>	MOLQ1456CM	<b>Specimen Type</b>	Tissue
<b>Patient ID</b>	011610200007	<b>Ref. Doctor</b>		<b>Collection Date</b>	20/10/2016
<b>Specimen ID</b>	MOLQ/B-694/16			<b>Report Date</b>	26/10/2016

## SURGICAL PATHOLOGY REPORT

**Extended right hemicolectomy with cholecystectomy .**

### DIAGNOSIS

**MODERATELY DIFFERENTIATED ADENOCARCINOMA (PT2NX) WITH CHRONIC CHOLECYSTITIS.**

### Microscopy

- i) **Histologic features suggestive of Microsatellite instability-Intratumoral Lymphocytic response (tumour-infiltrating lymphocytes)**

None

**peritumor Lymphocytic response(crohn-like response)-Mild to moderate**

#### **Tumor subtype and Differentiation**

Mucinous tumor component:5%

#### **Microscopic tumor extension**

Tumor invades through the muscularis propia

#### **Margins**

Proximal margins: uninvolved by invasive carcinoma

Distal margin: Uninvolved by invasive carcinoma

circumferential(Radial)or Mesenteric margins: Uninvolved by invasive carcinoma

#### **Lymph-vascular invasive**

Not identified

#### **Tumour deposits**

Not identified



**Gulshan Yadav, MD  
Consultant Pathologist**

<b>Patient Name</b>	MR. VINOD KUMAR	<b>Client Name</b>	EHL Healthcare Pvt. Ltd	<b>Specimen Received</b>	20/10/2016
<b>Age/Sex</b>	71/M			<b>Specimen Type</b>	Tissue
<b>Patient ID</b>	011610200007	<b>Client Code</b>	MOLQ1456CM	<b>Collection Date</b>	20/10/2016
<b>Specimen ID</b>	MOLQ/B-694/16	<b>Ref. Doctor</b>		<b>Report Date</b>	26/10/2016

## SURGICAL PATHOLOGY REPORT

**Extended right hemicolectomy with cholecystectomy .**

### DIAGNOSIS

**MODERATELY DIFFERENTIATED ADENOCARCINOMA (PT2NX) WITH CHRONIC CHOLECYSTITIS.**

### Microscopy

#### Pathologic staging(PTNM)

Primary tumour(pT)

PT2

Regional Lymph nodes(PN)

PNx(not identified)

**Note :** All biopsy specimen will be stored for 15 (fifteen)days, block and slides for 5(five) years only from the time of receipt at the laboratory. No request ,for any of the above ,will be entertained after the due date.

### Reference

- Rosai and Ackerman's Surgical Pathology.
- Modern Surgical Pathology.



**Gulshan Yadav, MD**  
**Consultant Pathologist**

*Report generated at MolQ Laboratory, Gurgaon*