

| | | | | | |
|---------------------|----------------|--------------------|-------------------------|--------------------------|------------|
| Patient Name | MR. DHARMENDER | Client Name | EHL Healthcare Pvt. Ltd | Specimen Received | 20/10/2016 |
| Age/Sex | 39/M | Client Code | MOLQ1456CM | Specimen Type | Tissue |
| Patient ID | 011610200001 | Ref. Doctor | | Collection Date | 20/10/2016 |
| Specimen ID | MOLQ/B-695/16 | | | Report Date | 26/10/2016 |

SURGICAL PATHOLOGY REPORT

Chronic cholecystitis with cholelithiasis, Gall Bladder .

DIAGNOSIS

CHRONIC CHOLECYSTITIS WITH CHOLELITHIASIS.

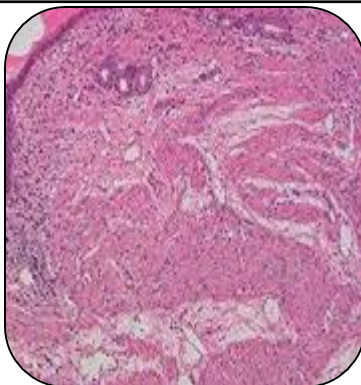

SPECIMEN

Gall Bladder.

GROSS

i) Received 6x5cm long gall bladder already cut open with stone.

Microscopy

i) Section examined shows ulcerative mucosa and rokitansky aschoff sinus and lymphocytes with fibrocollagenous tissue.

Note : All biopsy specimen will be stored for 15 (fifteen)days, block and slides for 5(five) years only from the time of receipt at the laboratory. No request ,for any of the above ,will be entertained after the due date.

Reference

- i) Rosai and Ackerman's Surgical Pathology.
- ii) Modern Surgical Pathology.

Gulshan Yadav, MD
Consultant Pathologist