

Patient report

Bio-Rad DATE: 10/22/2016
 D-10 TIME: 04:32 PM
 S/N: #DJ4I016123 Software version: 4.20-2
 Sample ID: 10109428
 Injection date 10/22/2016 02:05 PM
 Injection #: 5 Method: HbA1c
 Rack #: --- Rack position: 4

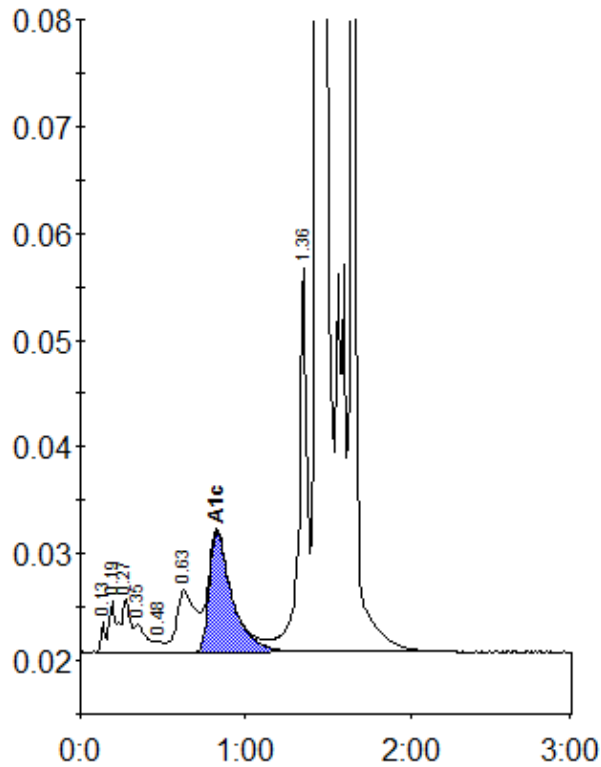

Peak table - ID: 10109428

| Peak | R.time | Height | Area | Area % |
|-------------|--------|---------|---------|--------|
| Unknown | 0.13 | 2760 | 5127 | 0.2 |
| A1a | 0.19 | 4719 | 11508 | 0.5 |
| A1b | 0.27 | 4970 | 20663 | 0.9 |
| Unknown | 0.35 | 2679 | 12818 | 0.6 |
| F | 0.48 | 986 | 3779 | 0.2 |
| LA1c/CHb-1 | 0.63 | 5812 | 45756 | 2.0 |
| A1c | 0.83 | 11241 | 108901 | 7.6 |
| P3 | 1.36 | 35829 | 127469 | 5.7 |
| A0 | 1.44 | 507133 | 1585596 | 70.8 |
| S-Window | 1.65 | 223679 | 317790 | 14.2 |
| Total Area: | | 2239408 | | |

| | |
|----------------|-----|
| Concentration: | % |
| A1c | 7.6 |