

Patient report

Bio-Rad DATE: 10/22/2016
D-10 TIME: 12:19 AM
S/N: #DJ4I016123 Software version: 4.20-2
Sample ID: 10109436
Injection date 10/21/2016 11:49 PM
Injection #: 30 Method: HbA1c
Rack #: --- Rack position: 2

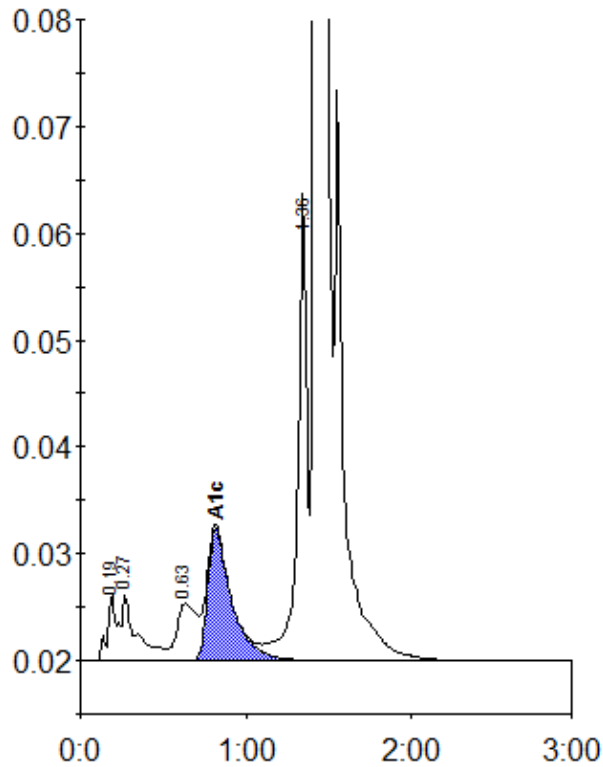

Peak table - ID: 10109436

| Peak | R.time | Height | Area | Area % |
|-------------|---------|--------|---------|--------|
| A1a | 0.19 | 6395 | 20176 | 0.7 |
| A1b | 0.27 | 6210 | 42389 | 1.5 |
| LA1c/CHb-1 | 0.63 | 5332 | 45259 | 1.6 |
| A1c | 0.82 | 12356 | 124717 | 5.8 |
| P3 | 1.36 | 40277 | 169678 | 5.9 |
| A0 | 1.43 | 726847 | 2485191 | 86.1 |
| Total Area: | 2887410 | | | |

| | |
|----------------|-----|
| Concentration: | % |
| A1c | 5.8 |