

Patient report

Bio-Rad DATE: 10/19/2016
D-10 TIME: 01:56 PM
S/N: #DJ4I016123 Software version: 4.20-2
Sample ID: 10109449
Injection date 10/19/2016 01:24 PM
Injection #: 6 Method: HbA1c
Rack #: --- Rack position: 3

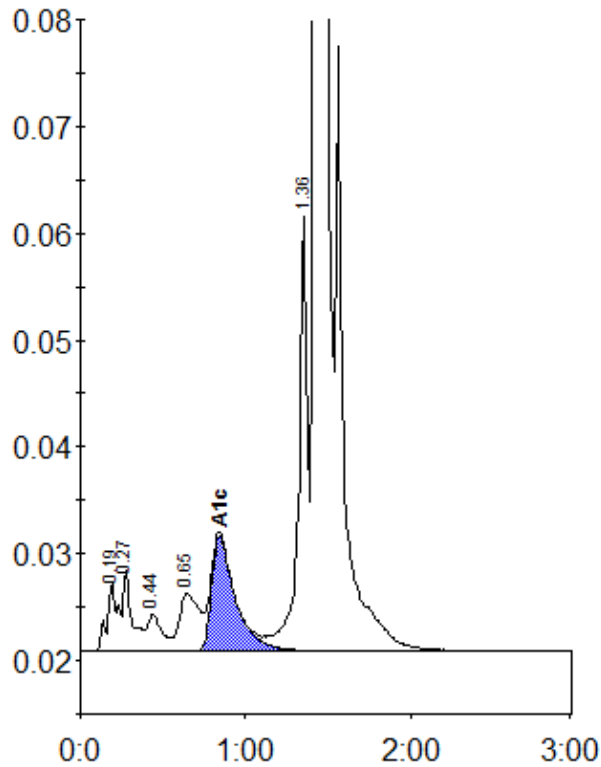

Peak table - ID: 10109449

| Peak | R.time | Height | Area | Area % |
|-------------|--------|---------|---------|--------|
| A1a | 0.19 | 6486 | 30059 | 1.1 |
| A1b | 0.27 | 7628 | 27872 | 1.0 |
| F | 0.44 | 3474 | 22400 | 0.8 |
| LA1c/CHb-1 | 0.65 | 5406 | 44518 | 1.6 |
| A1c | 0.84 | 10828 | 108026 | 5.2 |
| P3 | 1.36 | 40611 | 155693 | 5.5 |
| A0 | 1.43 | 717708 | 2450771 | 86.3 |
| Total Area: | | 2839340 | | |

| Concentration: | % |
|----------------|-----|
| A1c | 5.2 |