

Patient Name	MRS. MONIKA KUMARI	Client Name	EHL Healthcare Pvt. Ltd	Specimen Received	15/10/2016
Age/Sex	27/F	Client Code	MOLQ1456CM	Specimen Type	Tissue
Patient ID	011610150210	Ref. Doctor		Collection Date	15/10/2016
Specimen ID	MOLQ/B-684/16			Report Date	19/10/2016

SURGICAL PATHOLOGY REPORT

Benign Breast Lesion (Fibroadenosis), Breast lump .

DIAGNOSIS

BENIGN BREAST LESION (FIBROADNOSIS).

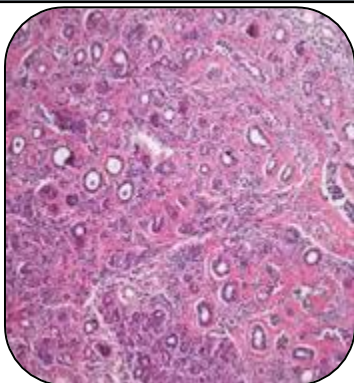

SPECIMEN

Breast lump.

GROSS

i) Received 1x2cm greyish white tissue piece.

Microscopy

- i) Section examined shows small ducts having round to oval nucleus surrounded by fibrocollagenous tissue.
- ii) No granuloma seen.

Note : All biopsy specimen will be stored for 15 (fifteen) days, block and slides for 5 (five) years only from the time of receipt at the laboratory. No request, for any of the above, will be entertained after the due date.

Reference

- i) Rosai and Ackerman's Surgical Pathology.
- ii) Modern Surgical Pathology.

Gulshan Yadav, MD
Consultant Pathologist